型号 Model: TFF-N30VA
电压 Voltage: 1.5-24V
转速 Speed: 2000-30000rpm
应用领域 Application Fields: 机器人 Robots，电子门锁 Lockset,
玩具 Toys, 家电 Appliances,
办公设备 Office equipments.

外型尺寸/DRAWING(mm)

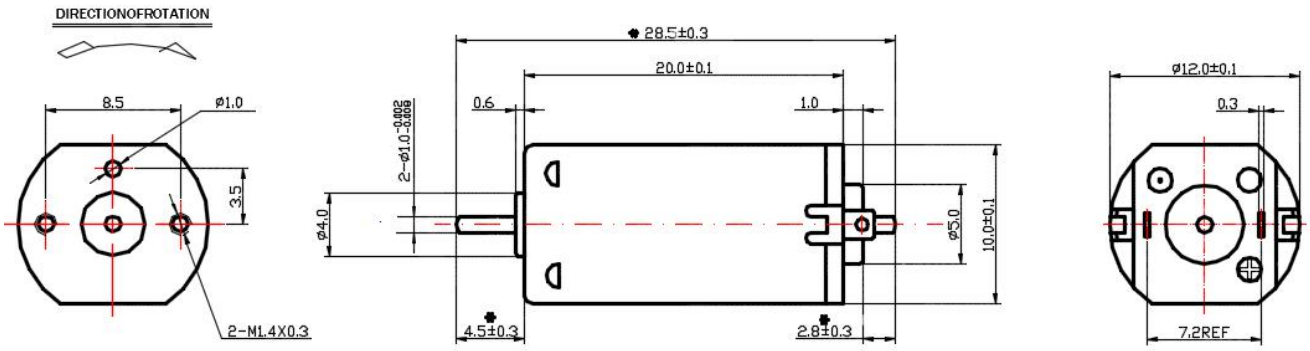

电机参数/Motor Data:

型号 Model	始动电压 Start voltage	额定电压 Rated voltage	空载转速 No Load Speed	空载电流 No Load current	负载 Load	负载转速 Load Speed	负载电流 load current	堵转力矩 Stall torque	功率 Power
	V	V	rpm	A	g.cm	rpm	A	g.cm	W
TFF-N30VA-08235	1.0	6	10200	0.023	3	7780	0.079	12	0.32
TFF-N30VA-12105	1.0	3.0	11200	0.060	5	7300	0.232	15	0.40

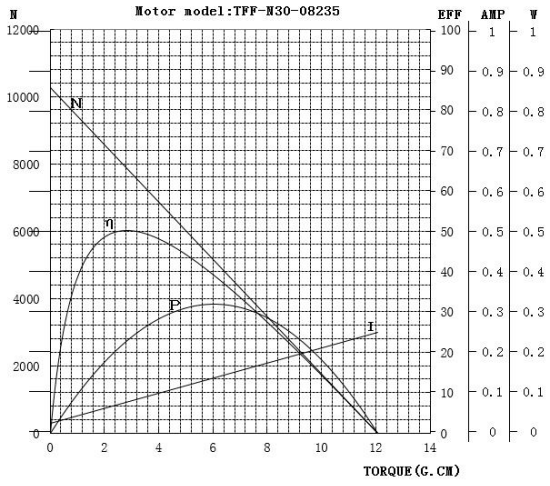

备注 Remarks
1 电机测试环境温度 常温 25-30℃
Ambient temperature 25-30℃
2 外型图中带✳尺寸可按客户要求调整.
Dimension with ✳ in the drawing can be adjusted according to customer's requirement.
3 可按客户要求进行性能,安装,电源连接方式,外型尺寸的设计.
Motor can be designed upon customer's requirements on performance, installation,power connection method and motor dimension.

1inch=25.4mm 1mm=0.0394inch
1g.cm=0.098mN.m 1mN.m=10.2g.cm

工厂地址：广东省 东莞市 东坑镇骏发路三甲高新产业园5栋7楼.
邮箱：tianfumotor@163.com 网址：www.tfmotor.cn

型号 Model: TFF-N30VAZ
电压 Voltage: 1.5-24V
转速 Speed: 2000-15000rpm
应用领域 Application Fields::
美容产品 Beauty Products，成人用品 Sex toys,
按摩保健 Massage Equip，电动牙刷 Electric toothbrush

外型尺寸/DRAWING(mm)

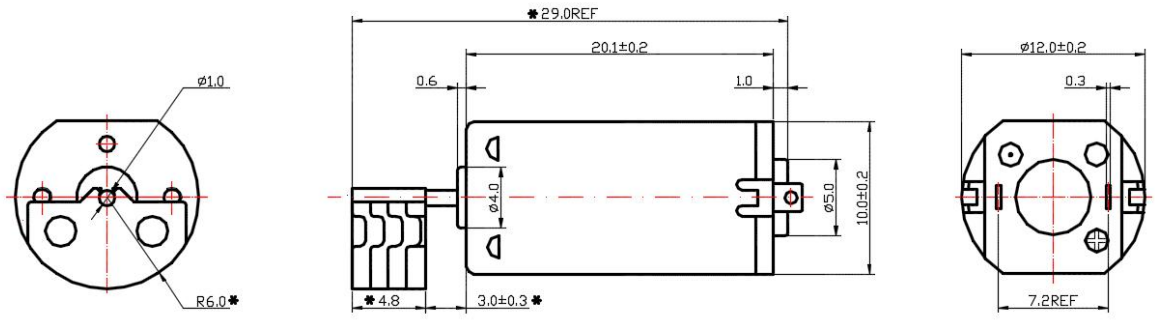

电机参数/MOTOR Data:

型号 Model	始动电压 Start voltage	额定电压 Rated voltage	负载 Load	电流 current	转速 Speed	堵转电流 Lock rotor	功率 Power
	V	V	size	A	rpm	A	W
TFF-N30VAZ-11120	1.2	3.7	R6*4.8	0.26	9500	0.7	0.4
TFF-N30VAZ-1298	1.0	3.7	R6*7.2	0.29	9300	0.96	0.5

可配置铁,铜,钨等材质及各种形状尺寸的偏心轮
Motor can be mounted with various shape and sizes of eccentric weight which is made of iron,brass or ferro-alloy to become vibration motor.

黄铜 Brass	钨钢 tungsten alloy	铁片 Iron
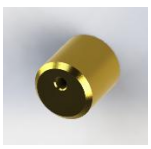	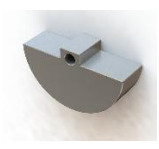	

备注 Remarks
1 电机测试环境温度 常温 25-30℃
Ambient temperature 25-30℃
2 外型图中带✳尺寸可按客户要求调整.
Dimension with ✳ in the drawing can be adjusted according to customer’s requirement.
3 可按客户要求进行性能,安装,电源连接方式,外型尺寸的设计.
Motor can be designed upon customer’s requirements on performance, installation,power connection method and motor dimension.

1inch=25.4mm 1mm=0.0394inch
1g.cm=0.098mN.m 1mN.m=10.2g.cm

工厂地址：广东省 东莞市 东坑镇骏发路三甲高新产业园5栋7楼.
邮箱：tianfumotor@163.com 网址：www.tfmotor.cn