型号 **Model:** **TRF-N15CAZ**
电压 **Voltage:** **1.5-24V**
转速 **Speed: 2000-15000rpm**
应用领域 **Application Fields::**
美容产品 Beauty Products，成人用品 Sex toys,
按摩保健 Massage Equip，电动牙刷 Electric toothbrush

外型尺寸/DRAWING(mm)

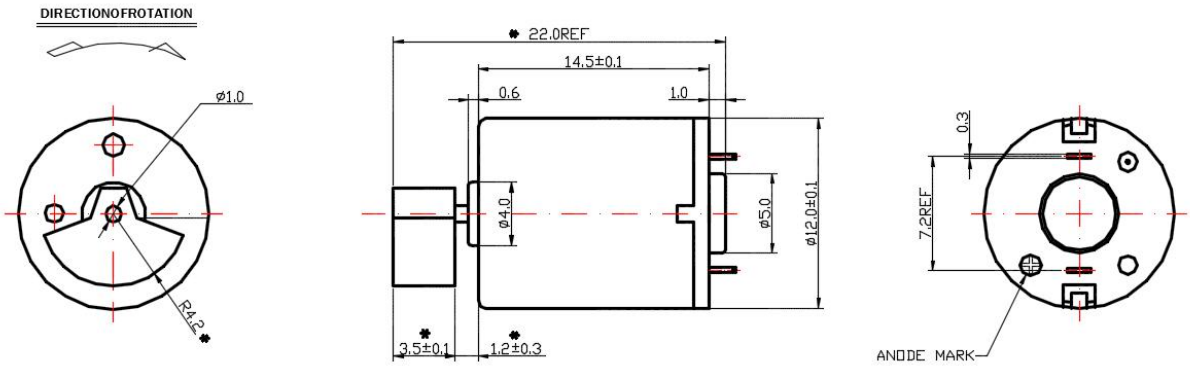

电机参数/MOTOR Data:

型号 Model	始动电压 Start voltage	额定电压 Rated voltage	负载 Load	电流 current	转速 Speed	堵转电流 Lock rotor	功率 Power
	V	V	size	A	rpm	A	W
TFF-N15CAZ-1480	1.2	3.0	¢6*7.0	0.195	12000	0.6	0.25
TFF-N15CAZ-10150	1.2	3.0	¢7*5.0	0.220	12000	0.7	0.25

可配置铁,铜,钨等材质及各种形状尺寸的偏心轮
Motor can be mounted with various shape and sizes of eccentric weight which is made of iron,brass or ferro-alloy to become vibration motor.

黄铜 Brass	钨钢 tungsten alloy	铁片 Iron
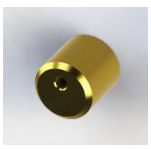		

备注 Remarks
1 电机测试环境温度 常温 25-30℃
Ambient temperature 25-30℃
2 外型图中带✳尺寸可按客户要求调整.
Dimension with ✳ in the drawing can be adjusted according to customer’s requirement.
3 可按客户要求进行性能,安装,电源连接方式,外型尺寸的设计.
Motor can be designed upon customer’s requirements on performance, installation,power connection method and motor dimension.

1inch=25.4mm 1mm=0.0394inch
1g.cm=0.098mN.m 1mN.m=10.2g.cm

工厂地址：广东省 东莞市 东坑镇骏发路三甲高新产业园5栋7楼.
邮箱：tianfumotor@163.com 网址：www.tfmotor.cn